

PLAN SHOWING THE PROPOSED RESIDENTIAL BUILDING AT PLOT No 220 1/2 S. No 702/2 (Part) 3rd STREET, RAM NAGAR EXTENSION, VELACHERI VILLAGE, MADRAS 600 042.

SPECIFICATION
 FOUNDATION IN C.C 1:4:8 USING 40MM BLUE METAL ALL RCC WORKS IN C.C 1:4:8 USING SUITABLE REINFORCEMENT MASONRY WITH STOCK BRICK IN CM 1:3 MIX IN SUPER-STRUCTURE PLASTERING THE CEILING IN CM 1:3 MIX FLOORING IN C.C 1:4:8 MIX WALLS ARE PLASTERED WITH CM 1:4 MIX. ALL PLASTERED SURFACE ARE PAINTED WITH GOOD QUALITY CEMENT PAINT WEATHERING COURSE WITH BRICK JELLY IN LIME MORTAR AND OVER ONE LAYER OF TILES

JOINERY DETAILS

D/W	WOOD GRAM WINDOW	5'3" X 6'0"	1.60 X 2.05
M/D	WOOD	3'3" X 6'0"	0.93 X 2.05
D1	"	3'0" X 6'0"	0.91 X 2.05
D2	"	2'6" X 6'0"	0.76 X 2.05
W1	WOOD	3'0" X 4'0"	0.91 X 1.23
W2	"	4'0" X 4'0"	1.21 X 1.23
W3	"	5'3" X 4'0"	1.60 X 1.23
W4	"	4'0" X 3'0"	1.21 X 0.99
V1	VENTILATOR	3'0" X 2'0"	1.06 X 0.60
V2	"	3'0" X 2'0"	0.91 X 0.60

AREA DETAILS

GROUND FLOOR	1510.25 SQ. FT.	141.18 SQ. MT.
FIRST FLOOR	1534.25 SQ. FT.	142.53 SQ. MT.
TOTAL	3053.50 SQ. FT.	283.71 SQ. MT.
PLOT EXTENT	2400.00 SQ. FT.	221.43 SQ. MT.

COLOUR INDEX

PROPOSED	
SITE BOUNDARY	
ROAD	

OWNER: K. Krishna Moorthy

LICENSED SURVEYOR: J. Theerth

T. SORIS BARNAPAS, B. ARCH.
 REGISTERED ARCHITECT
 CLASS-1, LICENSED SURVEYOR, R.A. No. 181
 24, PULLA AVENUE, MADRAS 600 030

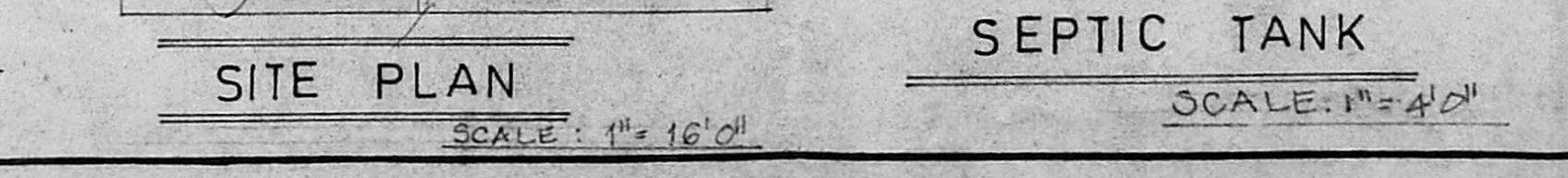
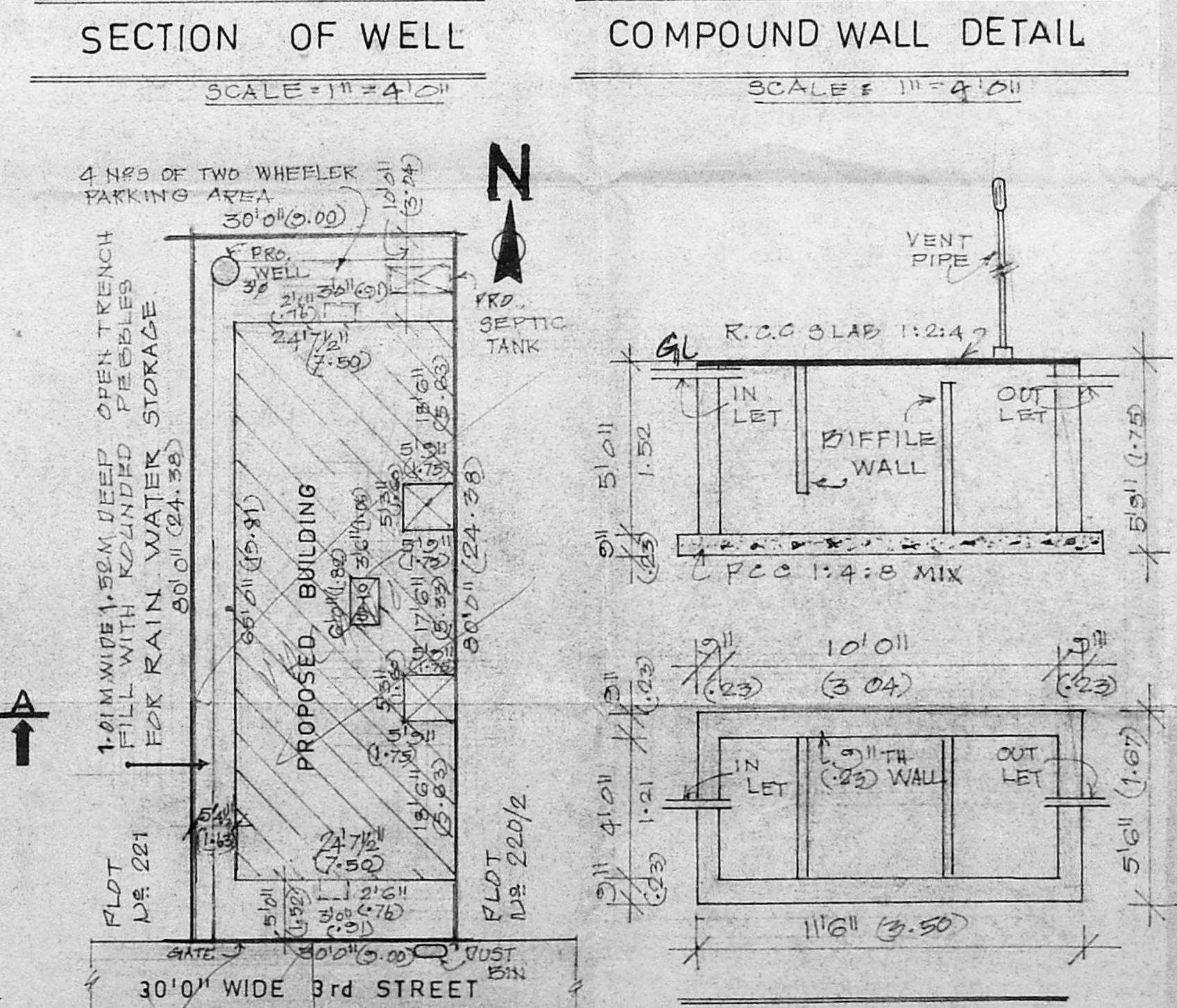
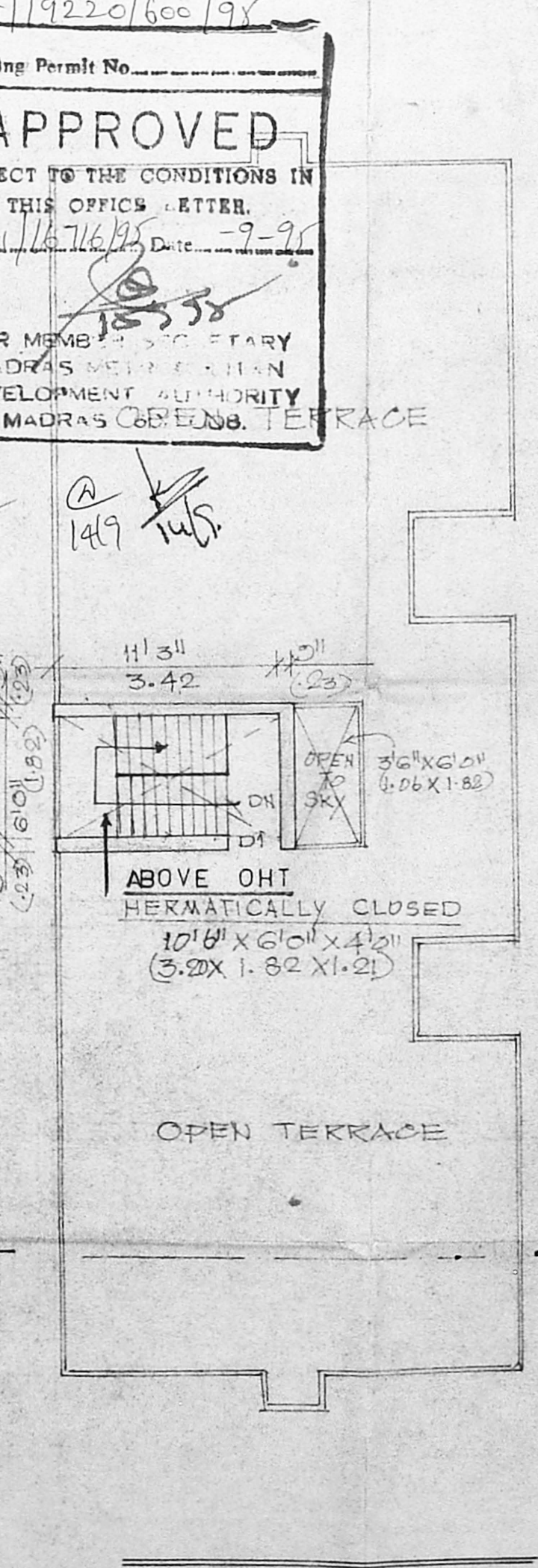
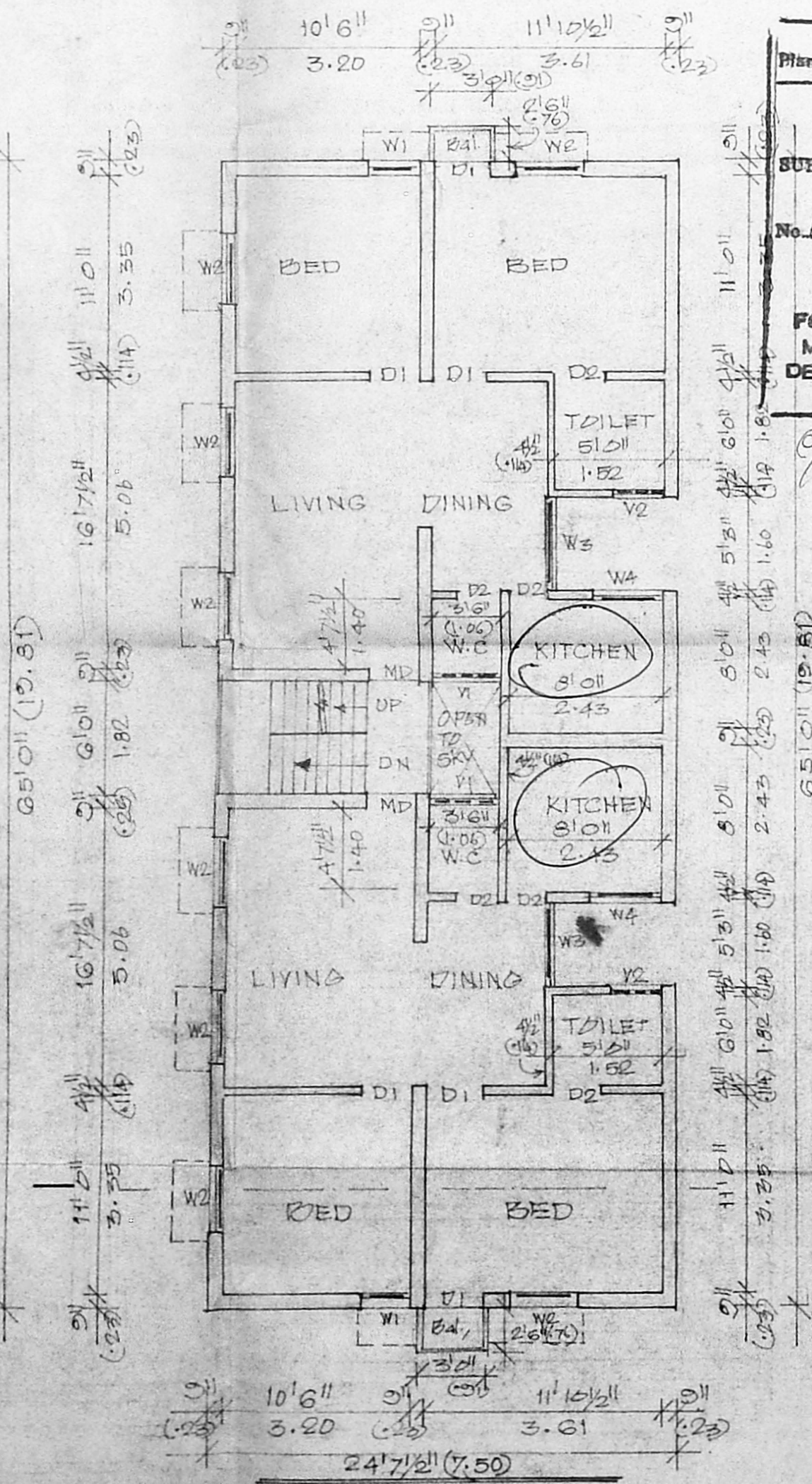
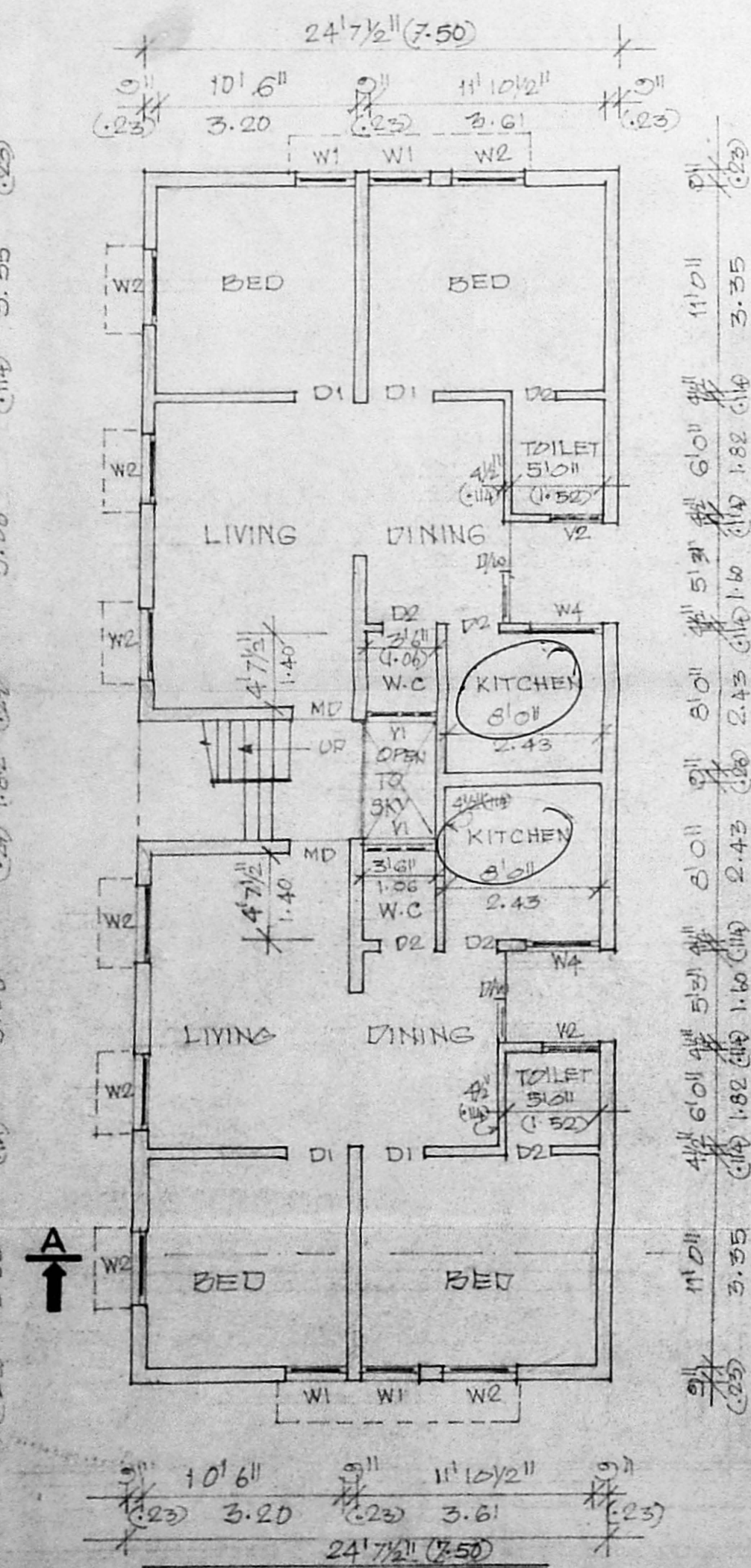
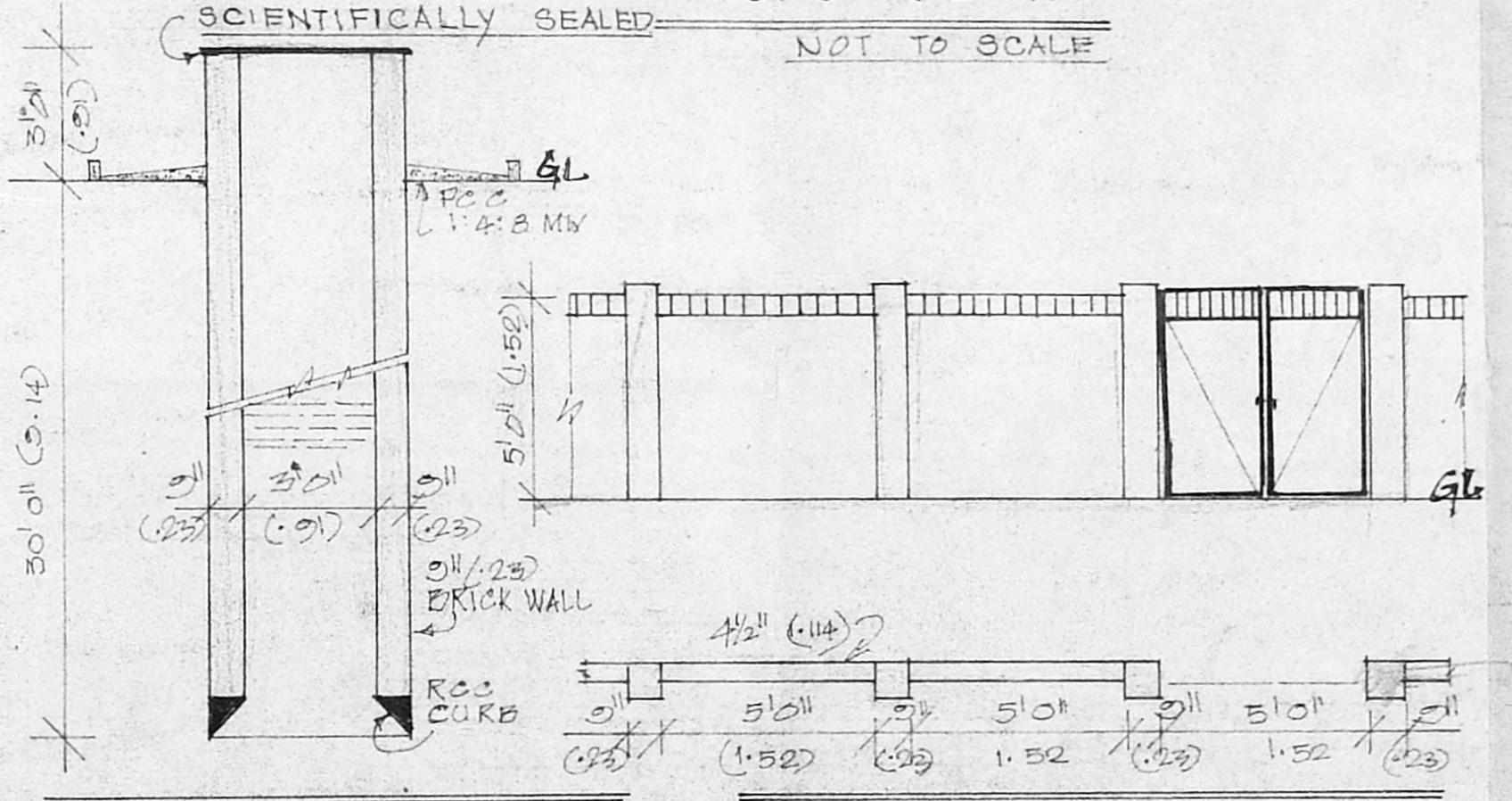
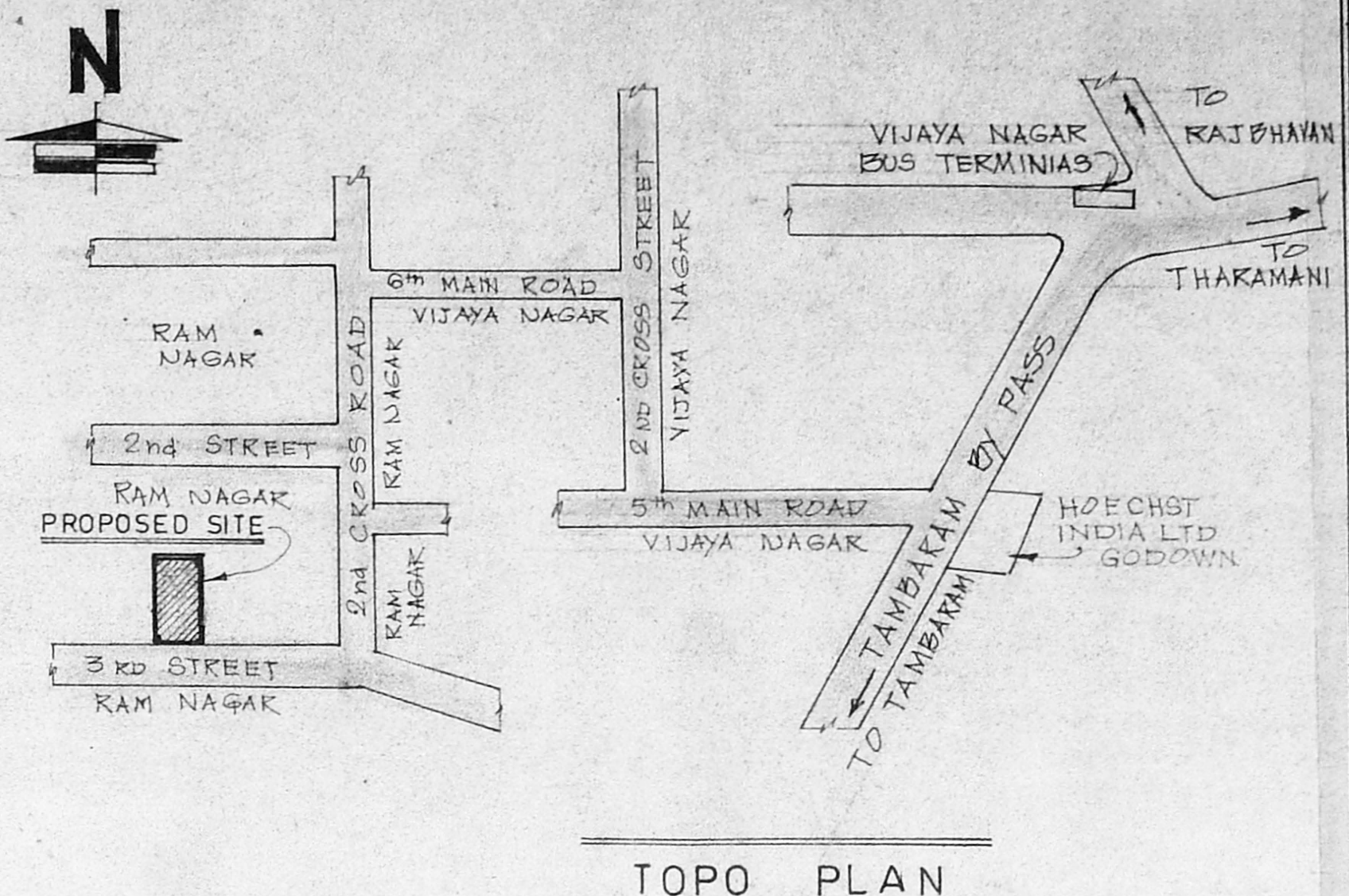
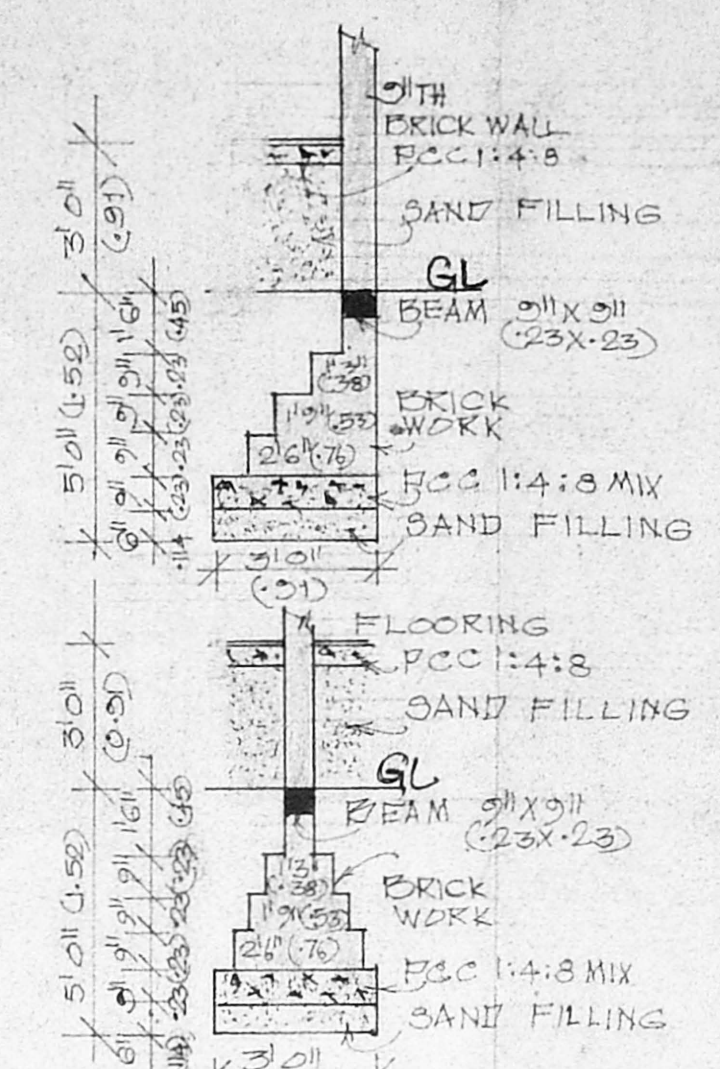
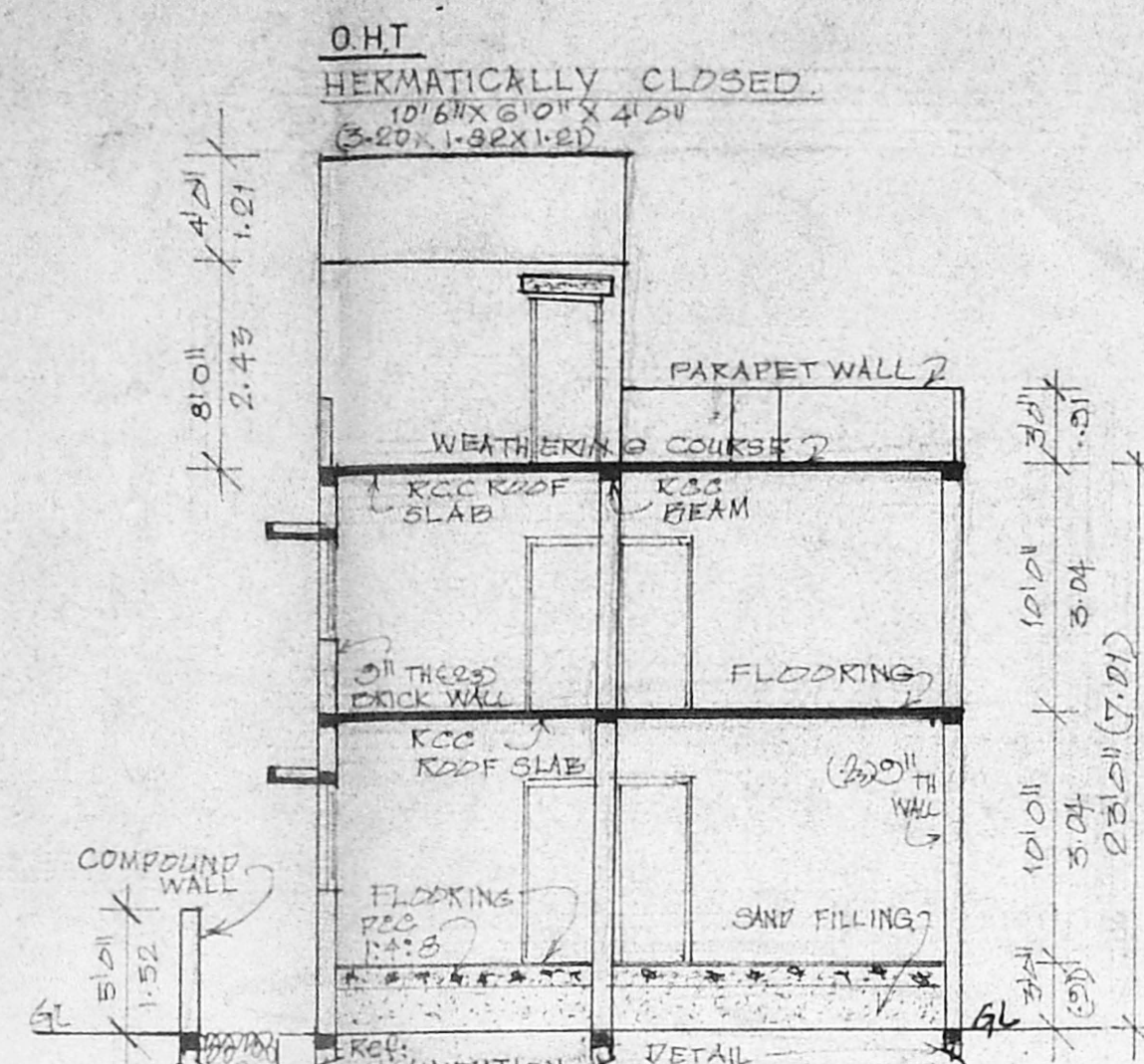
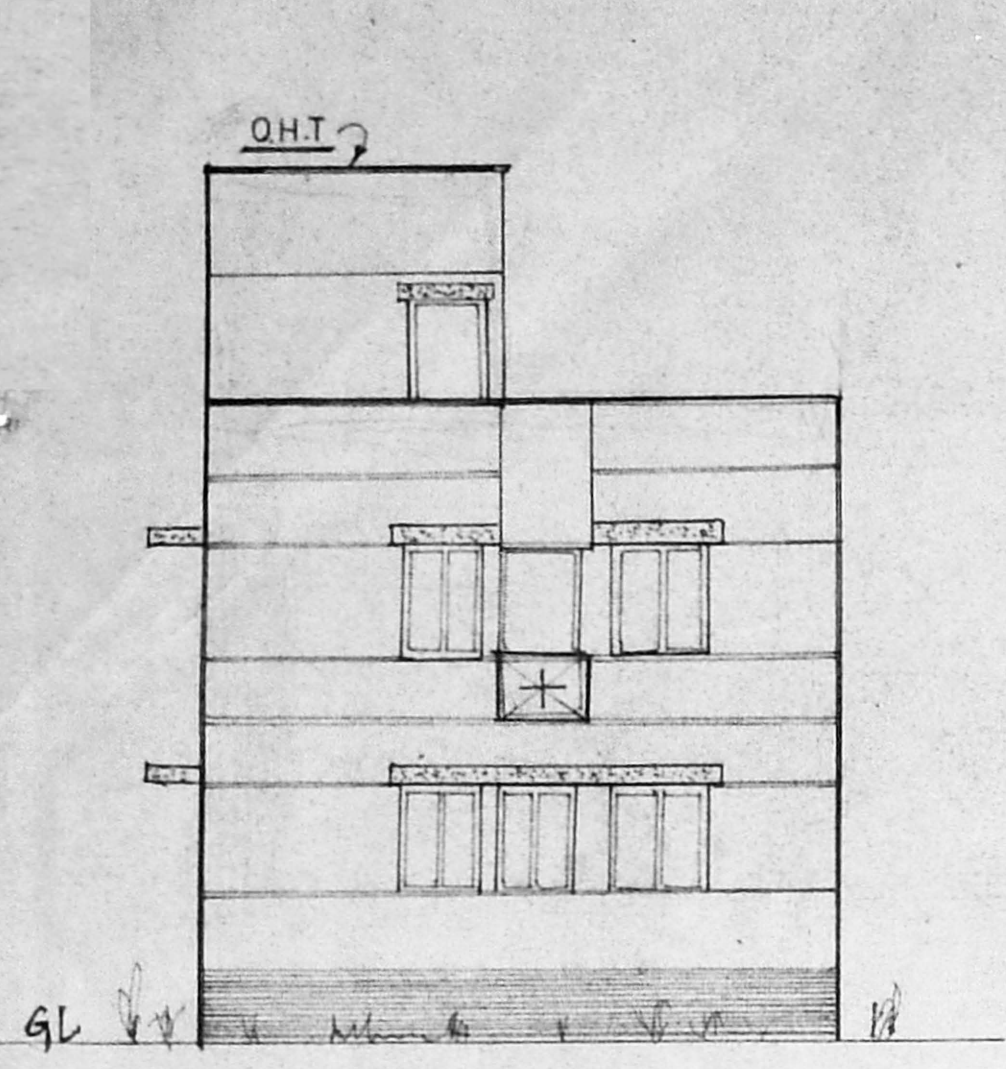

APPROVED
 SUBJECT TO THE CONDITIONS IN THIS OFFICE LETTER.
 No. A/19220/600/198
 Date: 1-9-98
 FOR MEMB. OF THE MADRAS METROPOLITAN DEVELOPMENT AUTHORITY
 MADRAS CITIES & TOWNS DEPARTMENT